

## ROOM TYPES & DESCRIPTIONS

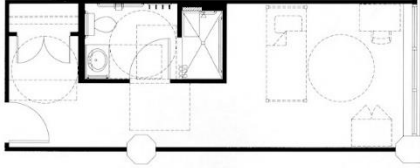

### Type A

Single Unit w/ Private Bathroom  
1 person in the room.

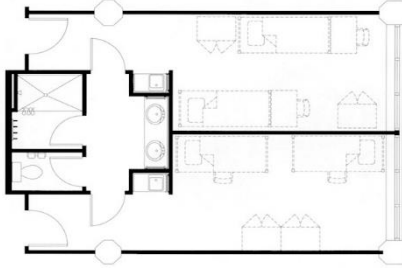

### Type B

Single Unit w/ Shared Bathroom  
1 person in each room. Residents share  
the bathroom.

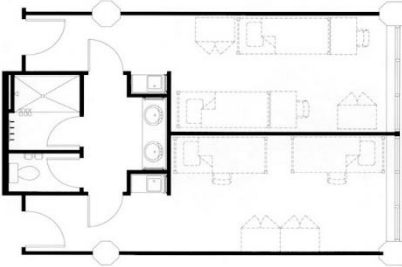

### Type C & Type F

Double Unit w/ Shared Bathroom  
2 people in each room.  
Residents share the bathroom.

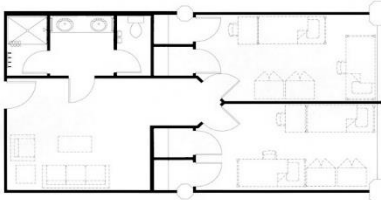

### Type D

Shared Apartment w/ Shared Bathroom,  
Living Room and Full Kitchen.  
1 resident in each room. The residents  
share the bathroom, living room and

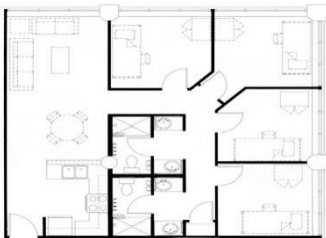

### Type E

4 Bedroom Apartment w/ 2 Shared  
Bathrooms, Living Room and Full Kitchen.  
One resident in each room. Each resident  
has a vanity, 2 residents each share  
bathroom. All residents share the  
bathrooms, living room and kitchen.

## STUDENT HOUSING INFORMATION

The Myrtle and Earl Walker Residence Hall is the first on-campus residence hall in Ranken's history. Walker Hall features excellent amenities along with great room options.

### Academic Year and Spring Semester Room Options and Costs

Housing Contracts are available for the Academic Year, Mid-Year, Spring Semester and Summer Semester. *All costs are per semester/per person.*

#### Shared Room Options

- Type C- Double unit with 1 bathroom, (\$1,850)
- Type F - Double unit with 1 bathroom (\$925)

#### Single Room Options (All Cost \$2875 per semester/per person)

- Type A: Single unit w/ Private bathroom.
- Type B: Single unit w/ Shared bathroom.
- Type D: Shared apartment w/ 1 bathroom, living room and kitchen equipped with refrigerator, microwave, and stove.
- Type E: 4-Bedroom apartment w/ 2 bathrooms, living room, and kitchen equipped with refrigerator, microwave, and stove.

#### Internship Students

\$925 (Type F-Double Units Available Only)

Mid-Year Housing Option (December 1-February 28)

\$1,200 (Type C-Double Units Available Only)

Summer Housing Cost

\$1,200 (Type C-Double Units Available Only)

#### Meal Plan

Meal Plan costs for fall and spring semester. Meal plans are *mandatory* for all residents.

Meal plans are based on a declining balance.

- \$450 per semester (ONLY Internship, Mid-Year and Summer)
- \$900 per semester plan
- \$1000 per semester plan
- \$1,200 per semester plan

#### Laundry Plan

The cost for the laundry plan is \$75 for the Academic Year and \$35 for Internship, Mid-Year, Spring and Summer semester which provides unlimited access to the laundry room.

*The cost is deducted from your meal plan.*

#### Health Insurance

All residents are required to have health insurance while living on campus. If you do not have coverage, contact the Director of Residential Life for available resources.

#### Standard Room Features

Walker Hall offers the following items in every room, per student:

Standard twin bed	Wardrobe (if room doesn't have a closet)
Chest of drawers	Desk and Desk Chair
Wired and wireless internet	All utilities included

#### Residence Hall Features

Community Lounges with TV	Ping Pong Table
Community kitchens	Basketball Court
Study lounges (private and group)	Pool Table
Mailroom	In-ground barbeque pits
Laundry Room	Exercise room