

## Fall 2021-2022 Enrollment Profile

**Full Time Students by Gender**

Female	103	8%
Male	1202	92%
Others	5	0.4%
	1310	

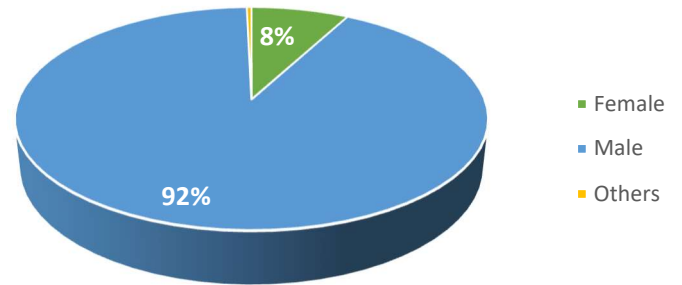

**Half Time Students by Gender**

Female	38	8%
Male	453	91%
Others	5	1.0%
	496	

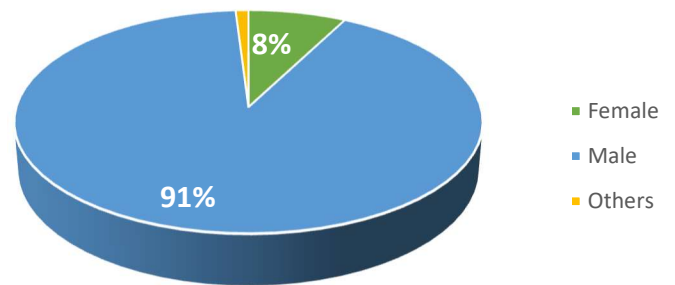

**Full Time/Part Time Student Population**

Full Time	1310	73%
Part Time	496	27%
	1806	

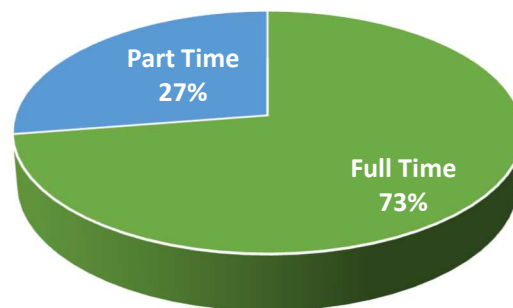

**Student Population by Race/Ethnicity**

American Indian or Alaska Native	9	0.5%
Asian	29	2%
Black or African American	326	18%
Hispanics of any Race	68	4%
Native Hawaiian or Other Pacific Islander	4	0.2%
Nonresident Alien	3	0.2%
Race and Ethnicity Unknown	120	7%
Two or More Races	37	2%
White	1210	67%
	<b>1806</b>	

\*Includes all students enrolled in any certificate or degree program for the Fall 2021-2022 semester

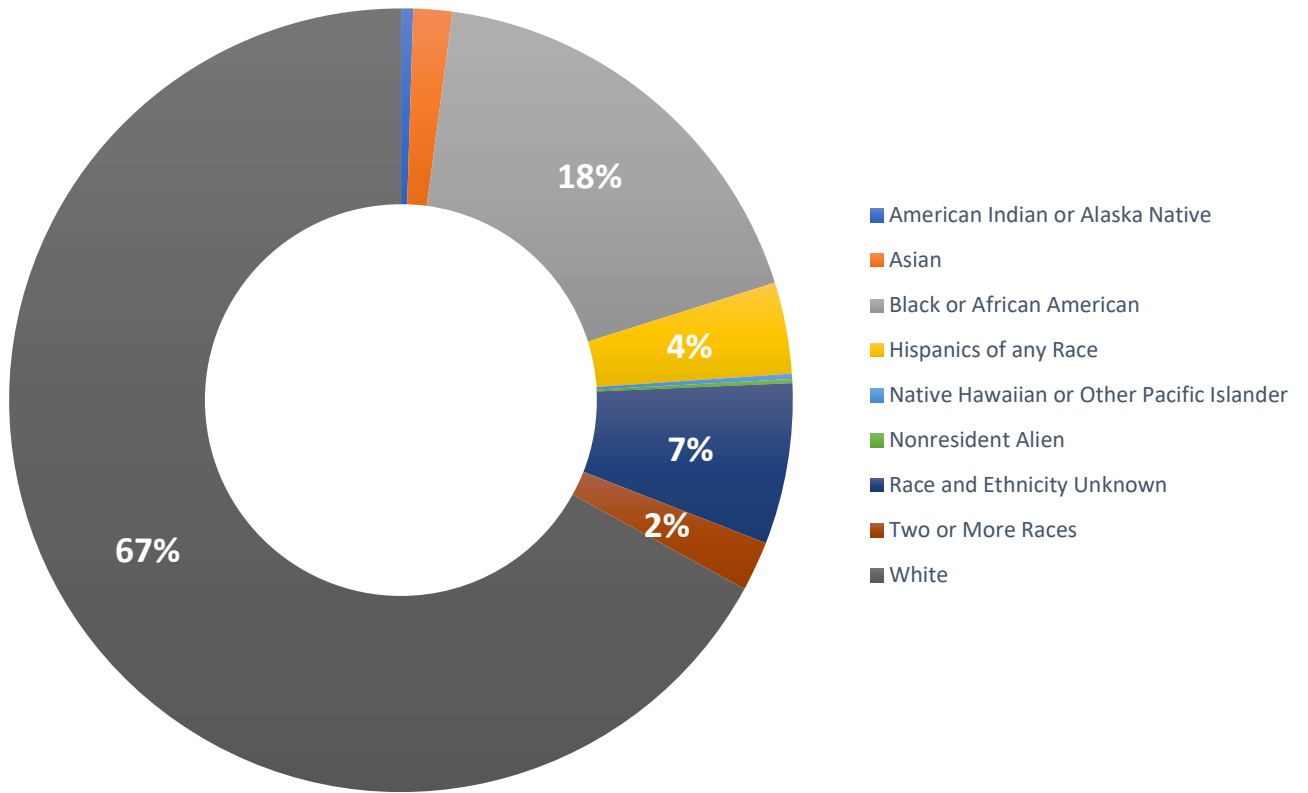

Bachelors	86	5%
Associates	1136	63%
Certificate	584	32%
	<b>1806</b>	

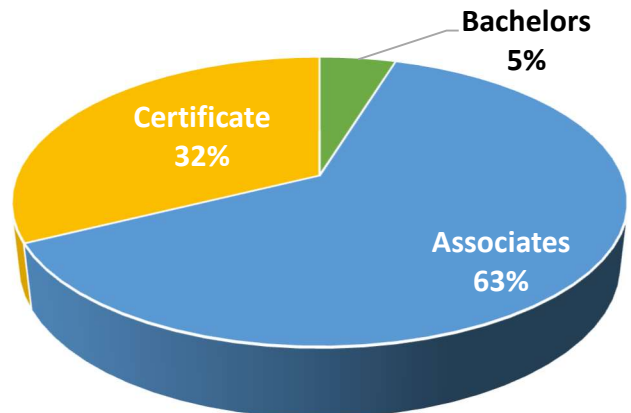

**Student Population  
By Age**

17-19	152	8.4%
20-21	570	31.6%
22-24	387	21.4%
25-29	287	15.9%
30-39	289	16.0%
40-49	83	4.6%
50+	38	2.1%
<b>1806</b>		

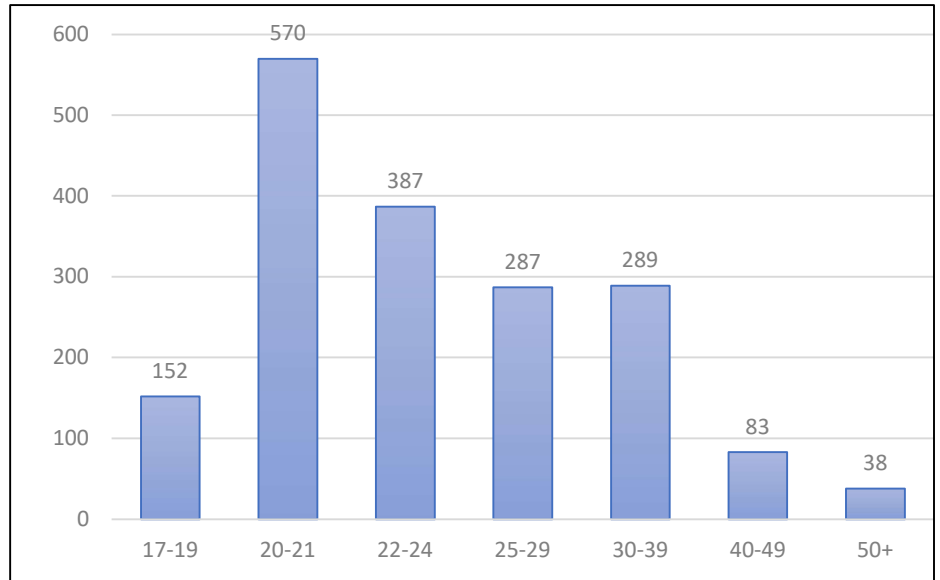

**Day Student Population  
By Age**

17-19	144	10.4%
20-21	519	37.5%
22-24	318	23.0%
25-29	203	14.7%
30-39	150	10.8%
40-49	34	2.5%
50+	15	1.1%
<b>1383</b>		

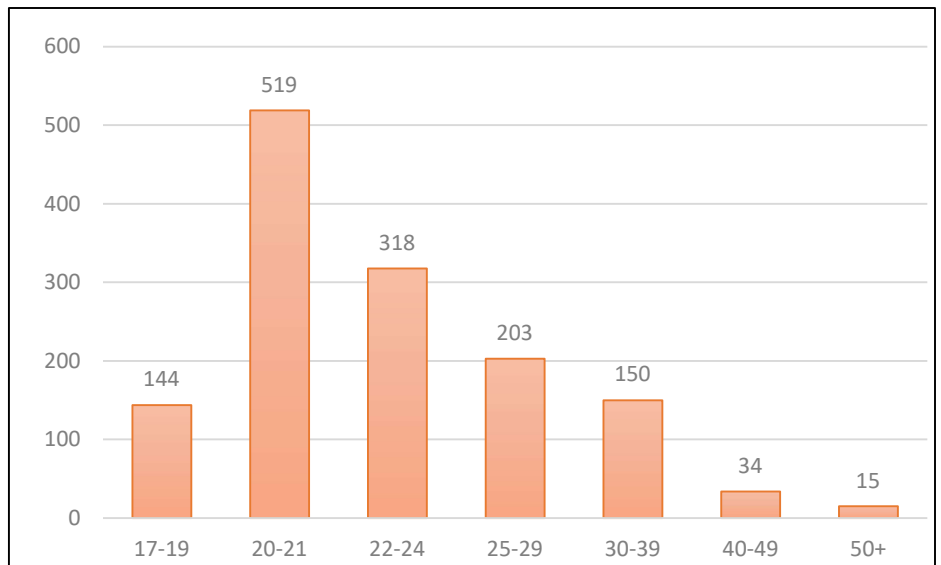

**Evening Student Population  
By Age**

17-19	8	1.9%
20-21	51	12.1%
22-24	69	16.3%
25-29	84	19.9%
30-39	139	32.9%
40-49	49	11.6%
50+	23	5.4%
<b>423</b>		

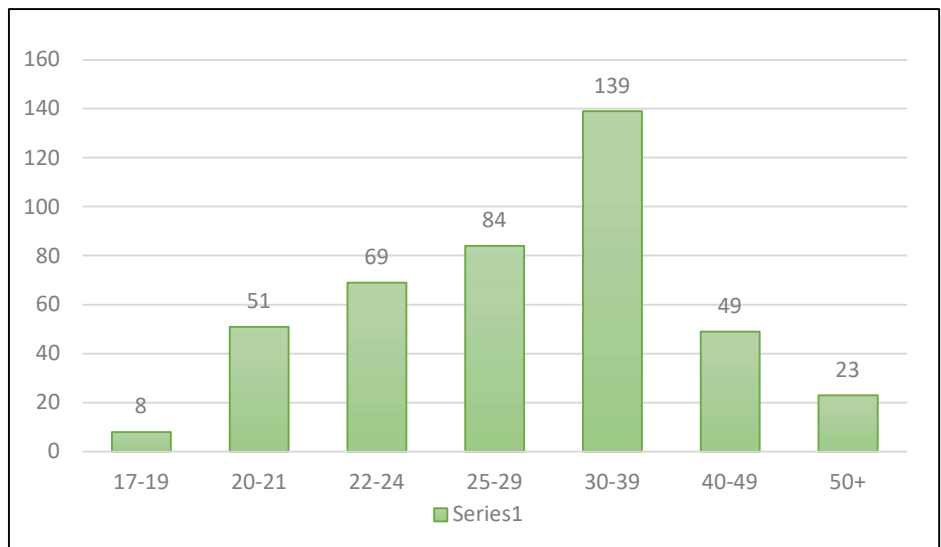

### Student Population Receiving Pell Grant by Enrollment Status

Day Students	584	45%
Evening Students	170	34%

